R E C

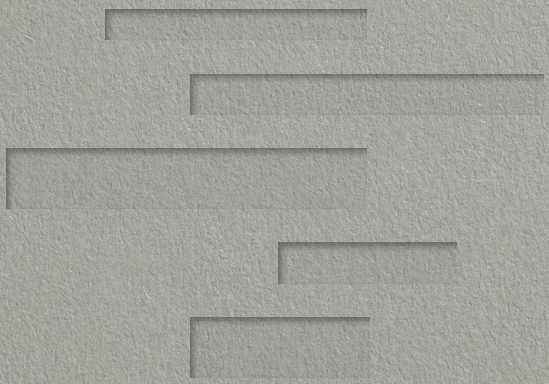

ARKOSLIGHT

R E C

F A M I L Y

ARKOSLIGHT

La luce è un elemento essenziale per l'architettura, giacché promuove sensazioni ed emozioni che instaurano un dialogo tra le persone e ciò che accade negli spazi che abitano. I nostri apparecchi di illuminazione sono concepiti fin dai primi tratti come testimoni del passare del tempo, per accompagnare le persone lungo tutta la loro vita.

REC

Illuminazione indiretta,
comfort visivo.
—
Elevata portata
luminosa, per bagnare
di luce pareti e persino
soffitti.
—
Rec Double Engine:
Luce indiretta e diretta
indipendenti.
—
Rec Print:
finitura customizzabile.

REC Slim

REC

REC Mini

REC Double

REC Double Mini

REC Double Engine

“La luce narra l’architettura, giacché ciò che rimane in penombra non esiste”

L’illuminazione è un elemento vitale per la percezione dello spazio. Sia la luce naturale che quella artificiale cambiano il modo in cui vediamo, capiamo e ci sentiamo nello spazio architettonico. Di conseguenza, un tipo di illuminazione può dare significato allo spazio. Ad esempio, gli applique a parete possono articolare un percorso, se li posizioniamo uno di seguito all’altro. Possono anche dare carattere alle zone che normalmente rimangono occulte nello spazio architettonico.

Se parliamo di illuminazione indiretta, superfici e soffitti si accendono riflettendo il fascio di luce verso le altre zone della stanza. A nostro parere, una luce confortevole per la vista disegna una nuova scena, più accogliente e gradevole.

Casa ELC, Valencia (Spain) | DG Arquitecto Valencia | Photography: Mariela Apollonio

Casa Liana | Héctor Navarro | Photography: Imagen Subliminal

REC Slim

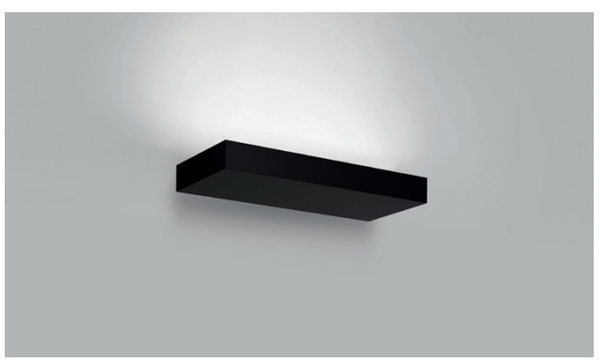

REC

REC Mini

REC Double

REC Double Engine

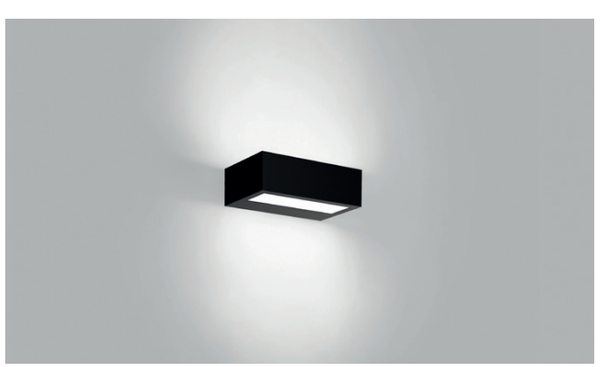

REC Double Mini

REC DOUBLE & DOUBLE ENGINE

Indiretta

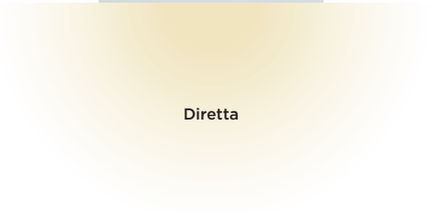

Diretta

REC Double Engine consente di separare l'emissione di luce superiore e inferiore, grazie al suo sistema indipendente di regolazione e accensione.

Biemissione

DIM

Photography: BlSimages Architectural Photography

REC PRINT

Grazie alla versione “Print”, la sua superficie neutra e aderente può essere dipinta utilizzando la stessa verniciatura della parete, affinché l’emissione di luce sia l’unica protagonista.

Casa ELC. Valencia (Spain) | DG Arquitecto Valencia | Photography: Mariela Apollonio

Casa JG, Calella de Palafrugell (Spain) | ROIBOS | Degoma by Neus Casanova | Héctor Hidalgo Pelegrina | Alsina Sech - Lighting projects | Photography: Murmur

REC
Slim

27 W
2700 K - 3700 lm
3000 K - 3800 lm
4000 K - 4000 lm
97° BEAM
86 % LOR

REC

39,5 W
2700 K - 5200 lm
3000 K - 5625 lm
4000 K - 5725 lm
102° BEAM
85 % LOR

REC
Mini

20 W
2700 K - 2450 lm
3000 K - 2650 lm
4000 K - 2700 lm
100° BEAM
75 % LOR

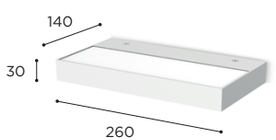

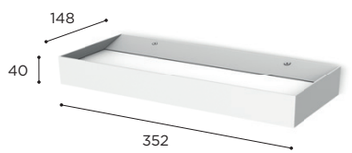

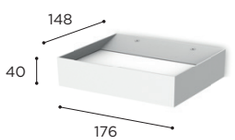

WT · Textured White · RAL 9016

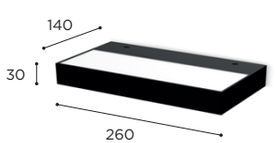

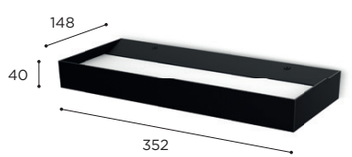

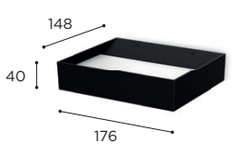

NT · Textured Black · RAL 9005

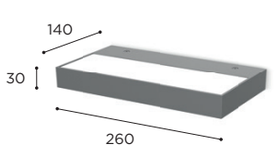

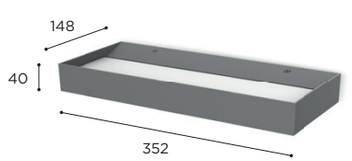

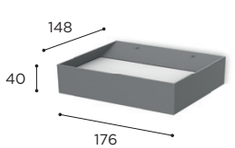

PR · Primer Coating Finishing

Prodotto in alluminio. Diffusore polimetilmetacrilato | DIM options: No DIM or DIM DALI / Push

REC
Double

29,5 W
2700 K - 4150 lm
3000 K - 4500 lm
4000 K - 4560 lm
103° BEAM
76 % LOR

REC
Double Engine

2 x 14,7 W
2700 K - 2 x 2075 lm
3000 K - 2 x 2250 lm
4000 K - 2 x 2280 lm
103° BEAM
76 % LOR

REC
Double Mini

16,5 W
2700 K - 2300 lm
3000 K - 2500 lm
4000 K - 2530 lm
103° BEAM
72 % LOR

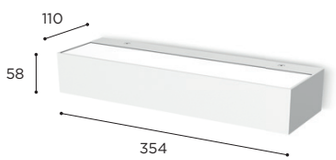

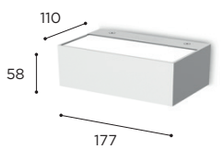

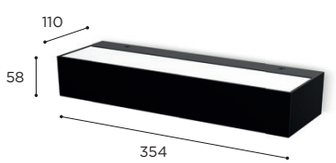

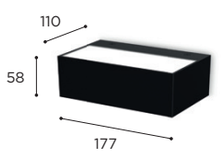

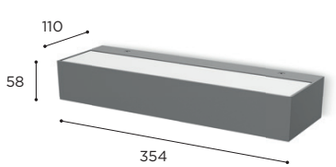

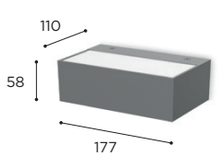

Prodotto in alluminio. Diffusore polimetilmetacrilato | DIM options: No DIM or DIM DALI / Push

ART DIRECTION
Arkoslight Team

GRAPHIC DESIGN
Estudio David Cercós

PHOTO INTEGRATION
Mozing Studio
Salvador Martín
Ángel Márquez

PHOTO PRODUCT
Angular - Fotografía
Industrial y Publicitaria

Héctor Rubio - Images
Positive

EDITION
July 2022
Copyright © Arkoslight 2022
All rights reserved

PRINTED BY
Rafa Sanz S.L.
Valencia · Spain

FSC
www.fsc.org
MIXTO
Papel procedente de fuentes responsables
FSC® C165484

ARKOSLIGHT

Calle N · Pol. Ind. EL OLIVERAL
46394 Ribarroja del Turia
Valencia · Spain
Fax +34 961 667 054
info@arkoslight.com
www.arkoslight.com

Tel. +34 961 667 207
Tel. +44 2039 66 45 92
Tel. +33 182 885 200
Tel. +39 02 9475 0007
Tel. +49 221 7159 4740

JOKERLIGHT

Arkoslight trades its products with UL certification through Jokerlight
2750 NW 84th Ave
Doral · FL 33122 (USA)
info@jokerlight.com
www.jokerlight.com

AENOR GESTIÓN DE LA CALIDAD ISO 9001 ER-0148/2000
AENOR GESTIÓN AMBIENTAL ISO 14001 GA-2008/0547
CERTIFIED IQNet MANAGEMENT SYSTEM
5 Year GUARANTEE
DIALux PREMIUM PARTNER
CE

arkoslight.com